



Your Full Horoscope Report

By

Ashutosh Astrology Horoscope

www.ashutoshastrologyhoroscope.com

Name: Jhon Smith | **Date of Birth:** 20/4/2021 | **Time of Birth (24 Hr. Frmt):** 12:28

Birth Place: Mumbai , Maharashtra India



All Basic and Birth Details

Your Proper Birth Information

Name: Jhon Smith

Gender: Male

Date of Birth: 20/4/2021

Day of Birth: Tuesday

Time of Birth (24 Hr. Frmt): 12:28

Birth Place: Mumbai , Maharashtra India

Latitude: 19.076

Longitude: 72.8777

Timezone: 5.5

Sunrise: 6:17:37

Sunset: 18:57:25

Ayanamsha:

24.154642091872

Avakhada Details

More Important Basic Birth Details

Varna:

Vipra

Vashya:

Jalchar

Yoni:

Mesha

Gon:

Dev

Nadi:

Madhya

Sign:

Cancer

Sign Lord:

Moon

Naksashtra -Charan:

Pushya - 1

Yog:

Dhriti

Karan:

Vishti

Tithi:

Shukla-Ashtami

Yungh:

Madhya

Tatvaab: Water

Name Letters: Hoo

Paya: Silver

Basic Panchang Details

Important Panchang Details for Timing

Tithi: Shukla-Ashtami

Karan: Vishti

Yog: Dhriti

Nakshatra: Punarvasu

Sunrise: 06:17:37

Sunset: 18:57:25

CHARTS

All Chart Details

Horoscope Charts

Three Style Charts

Bengal or Eastern Indian Chart

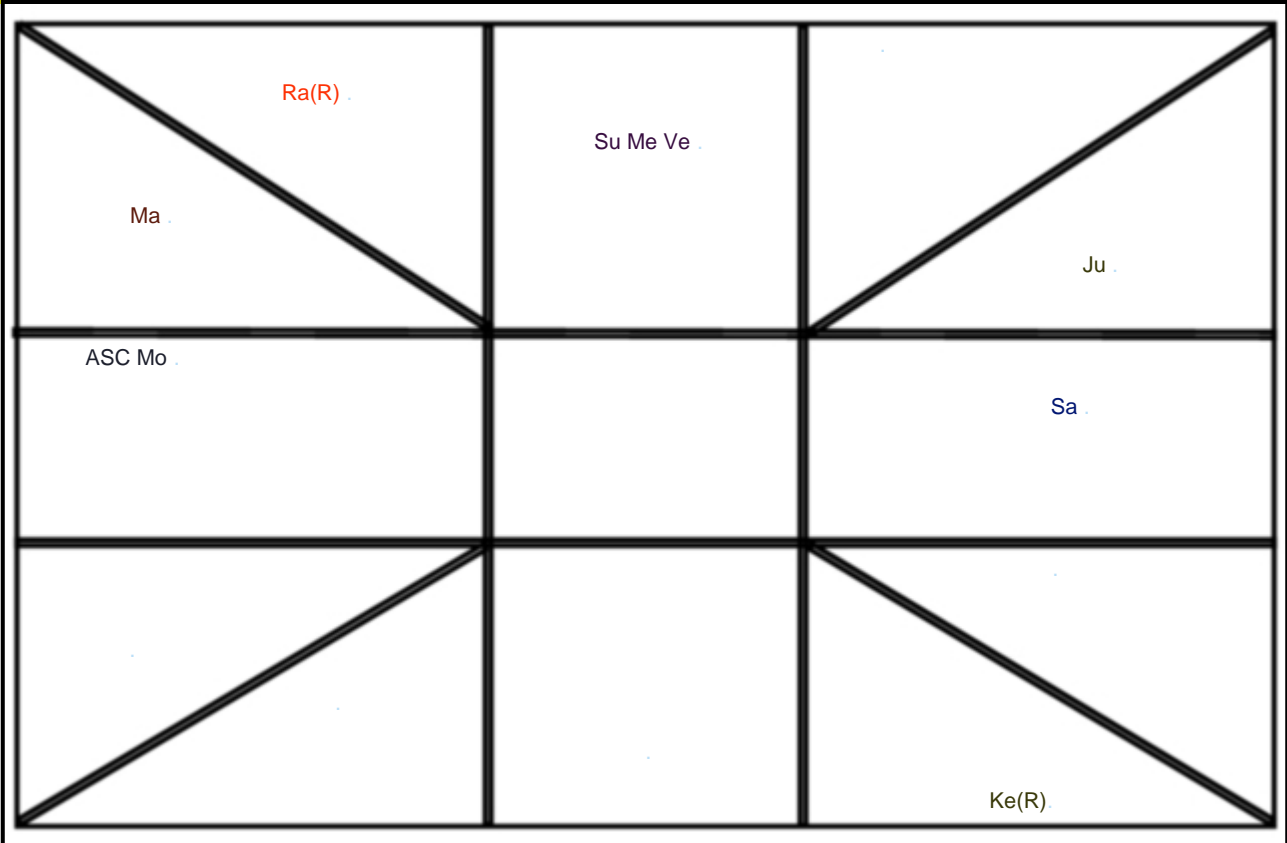

North Indian Chart

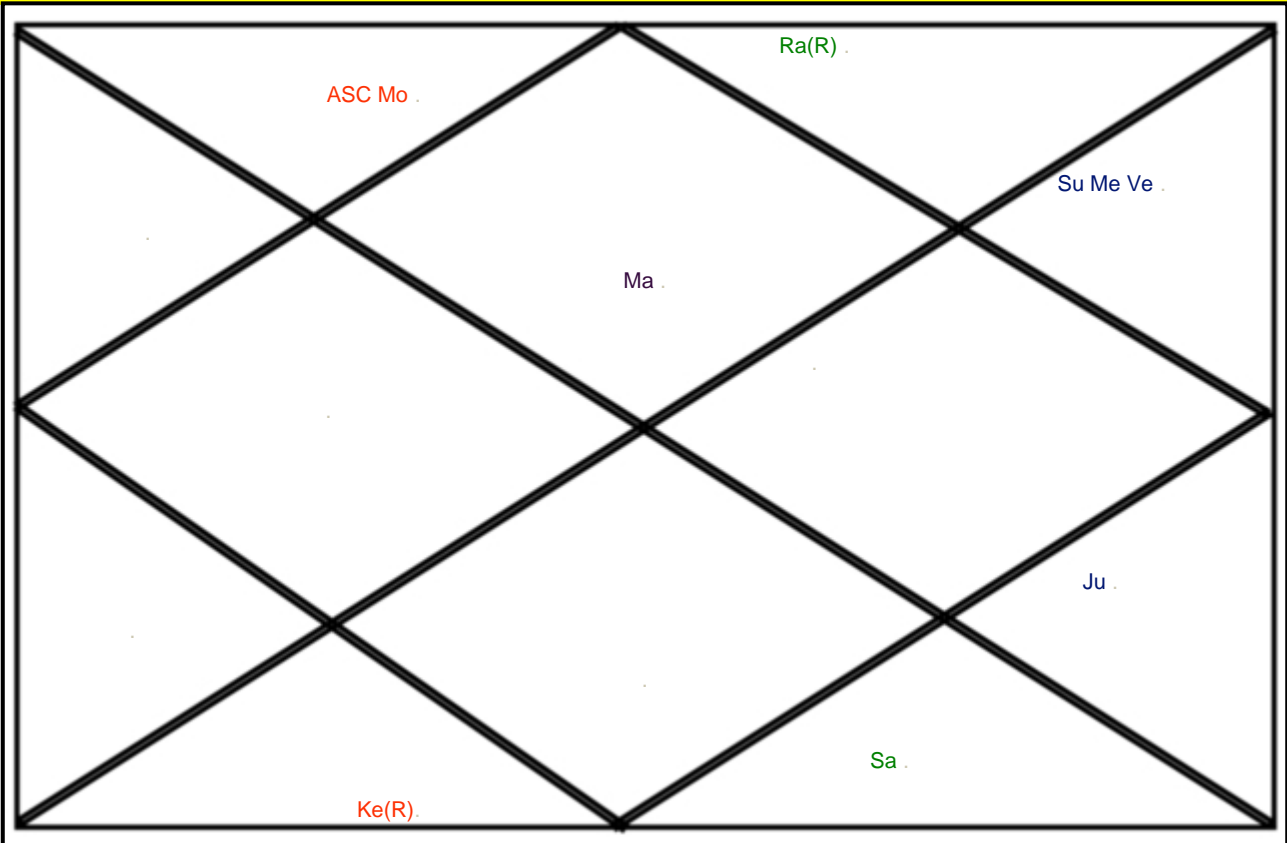

South Indian Chart

	Su Me Ve .		Ma .
Ju .	Ra(R) .		ASC Mo .
Sa .			
	Ke(R) .		

Planet Details

All Planet Position & More

<u>Planet</u>	<u>R</u>	<u>Sign</u>	<u>Sign Lord</u>	<u>Degree</u>	<u>Nakshatra</u>	<u>Nakshatra Lord</u>	<u>House</u>
Ascendant	-	Cancer	Moon	06 : 47 : 56	Pushya	Saturn	1
Sun	-	Aries	Mars	06 : 16 : 25	Ashwini	Ketu	10
Moon	-	Cancer	Moon	06 : 15 : 58	Pushya	Saturn	1
Mars	-	Gemini	Mercury	03 : 54 : 36	Mrigshira	Mars	12
Mercury	-	Aries	Mars	07 : 39 : 30	Ashwini	Ketu	10
Jupiter	-	Aquarius	Saturn	02 : 33 : 49	Dhanishtha	Mars	8
Venus	-	Aries	Mars	12 : 40 : 60	Ashwini	Ketu	10

Saturn	-	Capricorn	Saturn	18 : 29 : 09	Shravan	Moon	7
Rahu	R	Taurus	Venus	18 : 55 : 15	Rohini	Moon	11
Ketu	R	Scorpio	Mars	18 : 55 : 15	Jyeshtha	Mercury	5



Current Vimshottari Dasha

All Major Dasha & Timings

<u>Planet</u>	<u>Dasha</u>	<u>Starting</u>	<u>Ending</u>
<u>Saturn</u>	Mahadasha	14-2-2017 1:25	14-2-2036 19:25
<u>Mercury</u>	Antar Dasha	17-2-2020 20:28	27-10-2022 23:37
<u>Rahu</u>	Pratyantar Dasha	19-8-2021 18:26	14-1-2022 5:42
<u>Sun</u>	Sookshma Dasha	16-12-2021 23:20	24-12-2021 8:18
<u>Saturn</u>	Pran Dasha	20-12-2021 11:24	21-12-2021 15:25

Major Vimshottari Dasha

All Major Timings for Life



<u>Planet</u>	<u>Starting</u>	<u>Ending</u>
Saturn	14-2-2017 1:25	14-2-2036 19:25
Mercury	14-2-2036 19:25	14-2-2053 1:25
Ketu	14-2-2053 1:25	14-2-2060 19:25
Venus	14-2-2060 19:25	14-2-2080 19:25
Sun	14-2-2080 19:25	14-2-2086 7:25
Moon	14-2-2086 7:25	14-2-2096 19:25
Mars	14-2-2096 19:25	15-2-2103 13:25
Rahu	15-2-2103 13:25	15-2-2121 1:25
Jupiter	15-2-2121 1:25	15-2-2137 1:25

Current Yogini Dasha

All Current Yogini Dasha

<u>Type</u>	<u>Dasha</u>	<u>Starting</u>	<u>Ending</u>
<u>Dhanya</u>	Mahadasha	21-8-2020 23:32	21-8-2023 23:32
<u>Ulka</u>	Antar Dasha	22-8-2021 5:32	20-2-2022 20:32
<u>Pingla</u>	Pratyantar Dasha	11-12-2021 20:2	21-12-2021 23:32

Major Yogini Dasha

All Major Yogini Dasha

<u>Dasha</u>	<u>Starting</u>	<u>Ending</u>	<u>Duration</u>
Dhanya	21-8-2020 23:32	21-8-2023 23:32	3
Bhramari	21-8-2023 23:32	21-8-2027 23:32	4
Bhadrika	21-8-2027 23:32	21-8-2032 23:32	5
Ulka	21-8-2032 23:32	21-8-2038 23:32	6

Siddha	21-8-2038 23:32	21-8-2045 23:32	7
Sankata	21-8-2045 23:32	21-8-2053 23:32	8
Mangla	21-8-2053 23:32	21-8-2054 23:32	1
Pingla	21-8-2054 23:32	21-8-2056 23:32	2
Dhanya	21-8-2056 23:32	21-8-2059 23:32	3
Bhramari	21-8-2059 23:32	21-8-2063 23:32	4
Bhadrika	21-8-2063 23:32	21-8-2068 23:32	5
Ulka	21-8-2068 23:32	21-8-2074 23:32	6
Siddha	21-8-2074 23:32	21-8-2081 23:32	7
Sankata	21-8-2081 23:32	21-8-2089 23:32	8

Mangla	21-8-2089 23:32	21-8-2090 23:32	1
Pingla	21-8-2090 23:32	21-8-2092 23:32	2
Dhanya	21-8-2092 23:32	21-8-2095 23:32	3
Bhramari	21-8-2095 23:32	21-8-2099 23:32	4
Bhadrika	21-8-2099 23:32	21-8-2104 23:32	5
Ulka	21-8-2104 23:32	21-8-2110 23:32	6
Siddha	21-8-2110 23:32	21-8-2117 23:32	7
Sankata	21-8-2117 23:32	21-8-2125 23:32	8
Mangla	21-8-2125 23:32	21-8-2126 23:32	1
Pingla	21-8-2126 23:32	21-8-2128 23:32	2

Current Char Dasha

All Current Char Dasha

<u>Sign</u>	<u>Dasha</u>	<u>Starting</u>	<u>Ending</u>
<u>Cancer</u>	Mahadasha	20-4-2021	20-4-2033
<u>Gemini</u>	Antar Dasha	20-4-2021	20-4-2022
<u>Virgo</u>	Pratyantar Dasha	19-12-2021	18-1-2022

Major Char Dasha

All Major Char Dasha

<u>Sign</u>	<u>Starting</u>	<u>Ending</u>	<u>Duration</u>
Cancer	20-4-2021	20-4-2033	12 Years
Gemini	20-4-2033	20-4-2043	10 Years
Taurus	20-4-2043	20-4-2054	11 Years
Aries	20-4-2054	20-4-2056	2 Years

Pisces	20-4-2056	20-4-2057	1 Years
Aquarius	20-4-2057	20-4-2058	1 Years
Capricorn	20-4-2058	20-4-2070	12 Years
Sagittarius	20-4-2070	20-4-2072	2 Years
Scorpio	20-4-2072	20-4-2077	5 Years
Libra	20-4-2077	20-4-2083	6 Years
Virgo	20-4-2083	20-4-2088	5 Years
Leo	20-4-2088	20-4-2092	4 Years



Kalsarpa Dasha

Not Present

Description

Kalsarpa dosha is not detected in your horoscope.

What is Kalsarpa Dasha?

If all the 7 planets are situated between Rahu and Ketu then Kaal Sarp Yog is formed. According to the situation of Rahu in 12 houses of horoscope there are Kaal Sarp Yogas of 12 types.

These are :

Anant, Kulik, Vasuki, Shankhpal, Padma, Mahapadma, Takshak, Karkotak, Shankhchud, Ghaatak, Vishdhar Sheshnag.

The Kaal Sarp Yog is of two types- Ascending and Descending. If all the 7 planets are eaten away by mouth of Rahu then it is Ascending Kaal Sarp Yog. If all planets are situated in back of Rahu then Descending Kaal Sarp Yog is formed.

Pitra Dasha Analysis

All Pitra Dasha Analysis with Details

Pitra Dasha

Yes Present

Conclusion

Your horoscope is having Pitra Dosha as it is satisfying 1 rules laid down for Pitra

Dosha. You should not worry as there are remedies for Pitra Dosha which you can perform and be relieved from this dosha.

What is Pitra Dasha ?

Pitra Dosha is a Karmic Debt of the ancestors and reflected in the horoscope in the form of planetary combinations. It can also happen due to the neglect of ancestors and not providing them their proper due in the form of shraddh or charity or spiritual upliftments.

Effects

-: Following are the effects of Pitri Dosha -

- : Pitra Dosha leads to unfavorable environment in the family.**
- : It also leads to delay in marriage and having unsuccessful marriages.**
- : Pitra Dosh can also cause accidents or unwanted incidents in the family.**
- : It can cause delay or obstructions in education with or may land one into never ending debts.**
- : Inherited diseases and prolong illness is one of the ill effects of pitra dosha**

Remedies

- : Following are the remedies to be performed for Pitra Dosha**
- : Pitra dosha nivaran puja should be performed to pacify that malefic planet in Pitra paksha.**
- : Auspicious Puja, Vrat for destroying the effects of past sinful deeds or Pitra**

Dosha.

-: Charity on Akshaya Tritiya.

-: Perform Trapandi Shraad to get rid of Pitra dosha.

-: Giving water to the Banyan tree is also a remedial measure for pitra dosha.

-: Offer food to Brahmins on every "Amavasya".

-: Donate food items on every "Amavasya" and "Poornima" in some temple or other religious places.

-: Conduct Mantra Jap, Puja, Charity in Adhik or Purushottam Maas.

-: Perform Puja, Vrat on Falharini Kalika Jyeshtha Amvasya.

-: Worship Lord Shiva regularly to have peace to you and your ancestors.

Manglik Dasha Analysis

Mangalika Dasha Report and Effect

Percentage - 11.5% Manglik

Manglik Dasha is - INEFFECTIVE

Manglik Analysis

The effectiveness of manglik dosha present in your horoscope is very minor which makes it ineffective. Therefore, you are not manglik.

Based On House

- Planet Saturn is in Seventh house in your horoscope.

- Twelfth house is occupied by planet Mars in your birth chart.

Based On Aspects

- Your first house in birth chart is aspected by planet Saturn.

- Your first house in birth chart is aspected by planet Ketu.

- Seventh house of your birth chart is aspected by Mars

- Seventh house of your birth chart is aspected by Rahu

- Fourth house of your birth chart is aspected by Sun

- Fourth house of your birth chart is aspected by Saturn

Sadhesati Dasha Analysis

Is Your Sadhesati is Present and all Report

Sadhesati Analysis

Sadhesati Not Present

Is Saturn Retrograde? : NO

Consideration Date: 20-12-2021

Moon Sign: Cancer

Saturn Sign: Capricorn

Conclusion

No, currently you are not undergoing Sadhesati.

What is Sadhesati ?

Sadhe Sati refers to the seven-and-a-half year period in which Saturn moves through three signs, the moon sign, one before the moon and the one after it. Sadhe Sati starts when Saturn (Shani) enters the 12th sign from the birth Moon sign and ends when Saturn leaves 2nd sign from the birth Moon sign. Since Saturn approximately takes around two and half years to transit a sign which is called Shani dhaiya it takes around seven and half year to transit three signs and that is why it is known as Sadhe Sati. Generally Sade-Sati comes thrice in a horoscope in the life time - first in childhood, second in youth & third in old-age. First Sade-Sati has effect on education & parents. Second Sade-Sati has effect on profession, finance & family. The last one affects health more than anything else.

Some Important Remedies for Sadhesati

- Following are the remedies for Sadhesati -

Give respect to your subordinate, servant, poor and lower class people.

Serve and respect your parents and elderly people.

Recite Shri Hanuman Chalisa.

Shani Yantra is used to pacify an afflicted Shani and get blessings of Lord Shani. When Saturn is malefic in a horoscope due to wrong placement, Sadhe Sati or Small Affliction, use of Shani Yantra is very Beneficial.

It is good and beneficial to fast on Saturdays starting from sunrise to ending at sunset when Sadhe Sati is in effect.

Donate urad (a type of pulse), oil, sapphire, black sesame seeds, black buffalo, iron, money and black clothes as per your financial situation to poor and needy people.

Wearing of seven faced Rudraksha tends to mitigate the ill effects of Sadhe Sati.

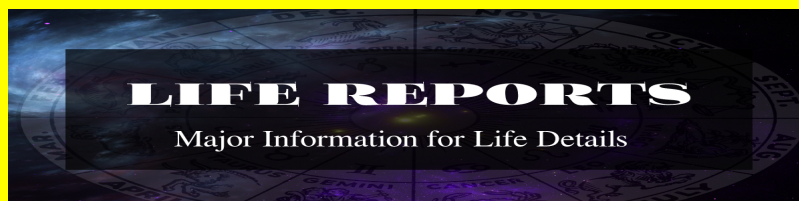

Sun House Report

You may have a desire to attain success and power for the benefit of others or to seek success and power for yourself without thought of anyone else. You want to shine and be recognized for your accomplishments. You want to be really good at something. There is strong motivation towards succeeding in a career and/or personal achievements. You have the ability to inspire others through your example. You are ambitious and self-aggrandizement is possible. People in high places can help or hinder your career.

Moon House Report

Moodiness and changeability are keywords for you. These emotions can bring on much indecisiveness, uncertainty, and insecurity. Being self-conscious about your appearance can also bring about mood swings. You are sensitive and perhaps worry too much over what people might think or say about you. Forget about pleasing everyone (it can't be done) and instead focus on doing your best. Develop self-confidence and the courage to be different and don't let it get to you. You can be very sensitive to your environment so do not go to places that might bring up ill feelings or bad memories in you. Your subconscious is probably very strong and sometimes quite unmanageable. Be less sensitive to the real or imagined slights of the people around you. Stay positive. You can be quite restless and impulsive. Your mother perhaps affected you greatly as you were growing up. Some of your strengths and many of your weaknesses are probably due to this. Her influence is and may continue to be strong, both for good or ill. Concerning vocation: the emphasis is upon your individuality and doing your own thing. Try to find something that allows you to express your own uniqueness within your work. Find something that you can really put your heart and soul into. Without that deep emotional connection you will simply go through the motions and be unhappy in and with your work.

Mars House Report

You may have intense emotional reactions and perhaps repressed desires and paranoia. People may sense this and cause problems for you. There can be trouble through slander or with secret enemies. You may have need to overcome deep, hidden, inner resentments. You may be subject to false accusations by hidden enemies. You feel an aloneness. Your energy should be directed toward gaining an understanding of the meaning of life and for the development of harmony and oneness with humanity. A love of working in secret or behind the scenes can make you effective in getting the job done.

Mercury House Report

Perhaps you will write or speak as a career. The teaching profession may hold promise for you. You have the ability to communicate your ideas to others and to be recognized for them. Your manual dexterity and mental alertness may lead you to a field where this is a real necessity. You may have several jobs, as you have a variety of talents. There is a possibility of travel in your profession.

Jupiter House Report

You are optimistic and you have faith in your fellowman. There may be financial gain through marriage, partnerships or inheritances. You are strongly emotional and should use your emotional energies to tap your psychic abilities so you can benefit, uplift, and heal mankind. Gain, opportunity and expansion through the use of other people's money is possible.

Venus House Report

Your pleasant disposition and harmonious nature make you popular in your career and with the world at-large. People seem to want to do nice things for you, which can lead to laziness if you abuse this energy. You have a loving and friendly approach to the world with a general attitude of optimism. This placement can be favorable for public speaking and singing. Your voice may be used to please and inspire people. This position usually grants comfortable financial circumstances.

Saturn House Report

There may be the tendency to attract older, more serious partners. Partnerships may involve much duty, responsibility and hard work. There may be a karmic tie from the past to the partners in this life. Whatever the case, there may be a feeling of restriction, bondage, depression and anxiety in your relationships. They certainly can be enduring, though. Saturn here indicates you need to learn to cooperate with and to develop empathy for others. You are perhaps cautious about marriage, but, when committed, may find it very difficult to leave your marriage partner, even if you are unhappy. You may marry for security rather than love. Discipline is needed in relationships. There may be a very self-controlled and sometimes calculating attitude towards all forms of partnership. You are inclined to seek a partner who will awaken your sense of responsibility and give you a greater sense of purpose and will to succeed. For a woman there may be a subconscious desire to marry a father figure and the partner may well feel an urge to organize your life on a more effective basis. The responsibilities of marriage or the fear of marriage may delay marriage. If Saturn is well aspected in your natal chart, then this

position usually indicates that one loyally abides by marriage vows and faithfully carries out marital duties. With a well placed and well aspected natal Saturn, the partner is likely to be a person of integrity, faithful, steady, reliable, industrious, persevering and economical, perhaps not over-demonstrative and preferring deeds to words, and providing a real anchor for the partnership. If natal Saturn is badly aspected, then there is a tendency to endure an unhappy marriage rather than to lose face by breaking up. If you neglect to make your partner happy, your own happiness will be affected in the same proportion. This position can also mean a second choice marriage, which endures in spite of boredom, unhappiness and a lack of love. In other words you may have wanted to marry someone else but settled on a second choice instead. The partner may act in such a way as to become a burden, and may be uncommunicative, narrow in outlook, cold, and over-critical. In some cases the spouse may be much loved, but prone to ill health.

Marriage to a widow or widower is possible.

The logo for 'Signs Reports' features the text 'Signs Reports' in a large, white, serif font, with 'All Signs Reports' in a smaller, white, sans-serif font below it. The text is centered against a dark background with a red and blue gradient and faint images of planets.

Signs Reports

All Signs Reports

Moon Sign Report

You very easily respond to the emotional environment in which you are placed. You soak up feelings like a sponge. Perhaps this is why you so easily become moody, irritable and inconstant in thought and feeling. Learning to control your own moods may be very difficult, yet necessary, for you. Your greatest need is to nurture and mother someone or ones. You often appear irrational to others because you can't always explain the reason or source of your feelings. Anyone who lives with you must accept your ups and downs and appreciate your need for times of withdrawal. You are also very sympathetic and understand the unspoken feelings and needs of others. You take slights very personally and though you may forgive a mistake by a friend or loved one, you never forget it.

Security is very important to you and you look for it in your home and family life. Your senses and emotions are quite strong and it would be wise for you to listen to your intuitive side as you can be quite psychic. You are very tenacious and you do not give up or let go of things or people easily. Your mother is/was a strong influence for good or ill in your life. You are basically an introvert, but will do whatever it takes to protect and defend your family or loved ones. You tend to be a pack-rat because everything has an emotional memory behind it and you find security in all those memories. Nothing or no one is ever gone if they leave their memory behind. Thus, you can become quite possessive. You have the memory of an elephant, but you must learn to forgive and forget past hurts.

Mars Sign Report

Mentally and physically you are the busy, little bee. You are constantly in motion with

many and various activities, usually several at a time. You are happiest when busy and you hate boredom. Your mind is alert, active, and constantly seeking to learn more. You absorb knowledge like a sponge and you will debate and argue with anyone who wants a mental sparring match. A great deal of nervous tension or anxiety can exist with this position and it is important that you get regular exercise to relieve the stress. You talk with your hands and may be ambidextrous or have mechanical ability. There is a need to think before acting and to have patience so that you keep yourself out of trouble.

Sometimes you just do things for the sake of doing something and this is not always a good idea. Look before you leap. Travel appeals to you because you never know what you might learn or who you might meet. Burns or accidents can occur to the shoulders or arms, probably due to haste. You can accomplish a lot in short bursts, but projects that require long-term commitment, stamina, and steady, persistent effort are not easy for you. You often scatter your energies into so many directions and activities at once that you cannot finish or follow through on some of them. You need variety, change, and mental challenges. Your mind is sharp and you enjoy mental challenges, games, or competitions. Matching wits with someone else really brings out the competitor in you.

Your drive and energy is more mental than physical. You use your wit, intelligence, communication skills, social sophistication, and awareness to achieve your goals.

Sarcasm and humor come easy to you. You need to learn how to conserve energy so you don't burn out and concentration so you will complete projects and carry through on promises.

Mercury Sign Report

You are outspoken and direct in speech and actions. Your thoughts are original and filled with enthusiasm and great energy. You love a good argument or debate and like to compete and strategize with your mind. You say what you mean and don't pull any punches. You are opinionated and love to share those opinions, even if not asked to do so. You love controversy and might need to develop a little more tact in how you express your own thoughts. Your mind is restless and filled with much nervous energy. It is hard for you to sit still. You always have to be busy, especially with your hands. Mechanical ability may be present. Your thoughts and words are quick and impulsive and you may at times suffer from foot-in-mouth disease. A lack of patience and concentration in carrying out your plans may be evident. Great wit and an entertaining personality help make you popular. You don't like to be told how to do things and want the freedom to do things your own way. There never seems to be enough time to do all the things you have on your mind. You may be quick-tempered, but hardly ever carry a grudge. You get over things quickly, then move on.

Jupiter Sign Report

You are a humanitarian and are concerned with the welfare of all people. You believe in the universality of life and the brotherhood of man. Reform and large group projects appeal to you as they give you wide scope for your own personal growth and expansion. You work well with others because of your inventive mind, your keen judgment, your fine intellect and your friendliness. You are intuitive, tolerant and sociable. You make an ideal

diplomat, labor relation specialist or personnel manager because of your knack for handling various groups of people.

Venus Sign Report

Venus desires relationships, sociality, and affection. Aries is forthright, demanding and wants to take the lead. Therefore, you may be very ardent and pursuing in relationships.

Your feelings and passions are easily aroused and you usually try to take the lead in social matters and affairs of the heart. You go out and get what you think you want.

Trouble is, once gotten, you may get tired of having. The thrill of the chase is more important to you than the final catch. Thus your romances may start off in a blaze of excitement and glory only to end in boredom and monotony. There are always fresh fields to conquer and you go after them. It's almost a crusade for you. Venus worst qualities are trying too hard to please others and taking the line of least resistance. In relationships, then, you may choose partners who tend to dominate you and want you to do things their way at the expense of your own wishes. Venus in Aries calls for you to be assertive, yet not dominating, pleasing, yet not a dishrag. You are independent and have an impulsive approach to love. You like competitiveness and perhaps pick fights just for the action and excitement. You can be very inconsiderate of others because you sometimes do not think about your actions and they effects they have on those closest to you. Impatience and selfishness can be a problem for you.

Saturn Sign Report

You are ambitious, self-controlled and you have organizing ability. You can be a disciplined, patient, hard worker who eventually receives the deserved rewards. There is a tendency to take life very seriously and duty and responsibility are very important to you. You understand that time and suffering serve a purpose and that happiness is not the final goal of existence. You may find it difficult to divide your energies between work and play. You have the ability to translate abstract concepts into concrete terms. You may experience feelings of loneliness and inadequacy and that could be one reason why you tend to work so long and hard. On the negative side, prestige and social standing may be extremely important to you and you will be tempted to do whatever you have to in order to acquire them. Selfishness and a great love and desire for power can also be present.

How are You As per Your Ascendant

Know More About Yourself

Aries	1	1	1	0	0	0	1	1	5
Taurus	1	1	0	0	0	0	0	1	3
Gemini	0	0	1	1	1	0	0	1	4
Cancer	1	0	1	0	1	0	1	0	4
Leo	0	0	0	1	0	0	1	0	2
Virgo	0	1	1	1	0	1	1	1	6
Libra	1	0	0	0	1	1	1	1	5
Scorpio	1	0	0	0	0	0	1	0	2
Sagittarius	1	1	1	1	1	0	0	1	6
Capricorn	1	0	1	1	0	0	1	0	4
Aquarius	1	0	1	1	0	0	1	0	4
Pisces	0	0	1	1	0	1	0	0	3

Bhinnashtak Varga for Moon

<u>Planet Zodiac</u>	<u>Sun</u>	<u>Moon</u>	<u>Mars</u>	<u>Mercury</u>	<u>Jupiter</u>	<u>Venus</u>	<u>Saturn</u>	<u>Ascendant</u>	<u>Total</u>
Aries	0	1	1	1	0	0	0	1	4
Taurus	0	1	0	0	1	0	1	1	4
Gemini	1	0	0	1	0	1	1	0	4
Cancer	0	1	1	1	0	1	0	0	4
Leo	0	0	1	1	1	1	0	0	4
Virgo	1	1	0	0	1	0	0	1	4
Libra	1	0	1	1	0	1	0	0	4
Scorpio	1	0	1	1	1	0	1	0	5
Sagittarius	0	1	0	0	1	1	0	1	4
Capricorn	1	1	0	1	1	1	0	0	5
Aquarius	1	0	1	1	1	1	0	0	5
Pisces	0	0	1	0	0	0	1	0	2

Bhinnashtak Varga for Mars

<u>Planet Zodiac</u>	<u>Sun</u>	<u>Moon</u>	<u>Mars</u>	<u>Mercury</u>	<u>Jupiter</u>	<u>Venus</u>	<u>Saturn</u>	<u>Ascendant</u>	<u>Total</u>
Aries	0	0	1	0	0	0	1	1	3
Taurus	0	1	0	0	0	0	0	1	2
Gemini	1	0	1	1	0	0	0	0	3
Cancer	0	0	1	0	1	0	1	1	4
Leo	1	0	0	1	0	0	1	0	3
Virgo	1	1	1	1	0	1	1	1	7
Libra	0	0	0	0	0	0	1	0	1
Scorpio	0	0	0	0	1	1	1	0	3
Sagittarius	0	1	1	0	1	0	0	1	4
Capricorn	1	0	1	0	1	0	1	0	4
Aquarius	1	0	0	1	0	1	0	0	3
Pisces	0	0	1	0	0	1	0	0	2

Bhinnashtak Varga for Mercury

<u>Planet Zodiac</u>	<u>Sun</u>	<u>Moon</u>	<u>Mars</u>	<u>Mercury</u>	<u>Jupiter</u>	<u>Venus</u>	<u>Saturn</u>	<u>Ascendant</u>	<u>Total</u>
Aries	0	1	1	1	0	1	1	1	6
Taurus	0	1	0	0	0	1	0	1	3
Gemini	0	0	1	1	0	1	0	0	3
Cancer	0	0	1	0	1	1	1	1	5
Leo	1	1	0	1	0	1	1	1	6
Virgo	1	0	1	1	1	0	1	0	5

Libra	0	1	0	0	0	0	1	1	3
Scorpio	0	0	0	0	0	1	1	0	2
Sagittarius	1	1	1	1	1	1	0	1	7
Capricorn	0	0	1	1	1	0	1	0	4
Aquarius	1	1	1	1	0	1	1	1	7
Pisces	1	0	1	1	0	0	0	0	3

Bhinnashtak Varga for Jupiter

<u>Planet Zodiac</u>	<u>Sun</u>	<u>Moon</u>	<u>Mars</u>	<u>Mercury</u>	<u>Jupiter</u>	<u>Venus</u>	<u>Saturn</u>	<u>Ascendant</u>	<u>Total</u>
Aries	1	0	1	1	1	0	0	1	5
Taurus	1	1	0	1	1	1	1	1	7
Gemini	1	0	1	0	0	0	1	0	3
Cancer	1	0	1	1	0	0	0	1	4
Leo	0	1	0	1	1	1	0	1	5
Virgo	0	0	1	1	1	1	0	0	4
Libra	1	0	0	0	0	0	0	1	2
Scorpio	1	1	0	0	1	0	0	1	4
Sagittarius	1	0	1	1	1	1	1	1	7
Capricorn	1	1	1	1	0	1	0	1	6
Aquarius	1	0	0	1	1	1	0	0	4
Pisces	0	1	1	0	1	0	1	1	5

Bhinnashtak Varga for Venus

<u>Planet Zodiac</u>	<u>Sun</u>	<u>Moon</u>	<u>Mars</u>	<u>Mercury</u>	<u>Jupiter</u>	<u>Venus</u>	<u>Saturn</u>	<u>Ascendant</u>	<u>Total</u>
--------------------------	------------	-------------	-------------	----------------	----------------	--------------	---------------	------------------	--------------

Aries	0	0	1	0	0	1	1	0	3
Taurus	0	1	1	0	0	1	1	1	5
Gemini	0	1	0	1	1	1	0	0	4
Cancer	0	1	0	0	0	1	0	1	3
Leo	0	1	1	1	0	1	1	1	6
Virgo	0	1	0	1	1	0	1	1	5
Libra	0	1	1	0	1	0	1	1	5
Scorpio	1	1	1	0	1	1	1	1	7
Sagittarius	0	0	0	1	1	1	0	0	3
Capricorn	0	0	0	0	0	1	0	0	1
Aquarius	1	1	1	1	0	1	0	1	6
Pisces	1	1	0	0	0	0	1	1	4

Bhinnashtak Varga for Saturn

<u>Planet Zodiac</u>	<u>Sun</u>	<u>Moon</u>	<u>Mars</u>	<u>Mercury</u>	<u>Jupiter</u>	<u>Venus</u>	<u>Saturn</u>	<u>Ascendant</u>	<u>Total</u>
Aries	1	0	1	0	0	0	0	1	3
Taurus	1	1	1	0	0	0	1	1	5
Gemini	0	0	0	0	1	0	1	0	2
Cancer	1	0	0	0	1	0	0	1	3
Leo	0	0	1	0	0	0	0	0	1
Virgo	0	1	0	1	0	1	0	1	4
Libra	1	0	1	0	0	0	0	1	3
Scorpio	1	0	1	1	0	0	1	0	4
Sagittarius	0	1	0	1	1	0	0	1	4
Capricorn	1	0	0	1	1	0	0	0	3
Aquarius	1	0	0	1	0	1	0	0	3
Pisces	0	0	1	1	0	1	1	0	4

Sarvashtak Varga

All Sarvashtak Varga Details

<u>Planet Zodiac</u>	<u>Sun</u>	<u>Moon</u>	<u>Mars</u>	<u>Mercury</u>	<u>Jupiter</u>	<u>Venus</u>	<u>Saturn</u>	<u>Ascendant</u>	<u>Total</u>
Aries	5	4	3	6	5	3	3	0	29
Taurus	3	4	2	3	7	5	5	0	29
Gemini	4	4	3	3	3	4	2	0	23
Cancer	4	4	4	5	4	3	3	0	27
Leo	2	4	3	6	5	6	1	0	27
Virgo	6	4	7	5	4	5	4	0	35
Libra	5	4	1	3	2	5	3	0	23
Scorpio	2	5	3	2	4	7	4	0	27
Sagittarius	6	4	4	7	7	3	4	0	35
Capricorn	4	5	4	4	6	1	3	0	27
Aquarius	4	5	3	7	4	6	3	0	32
Pisces	3	2	2	3	5	4	4	0	23

REMEDIES

All Life Remedies Details

Gemstones Remedies

Your Remedies for All Porpouse

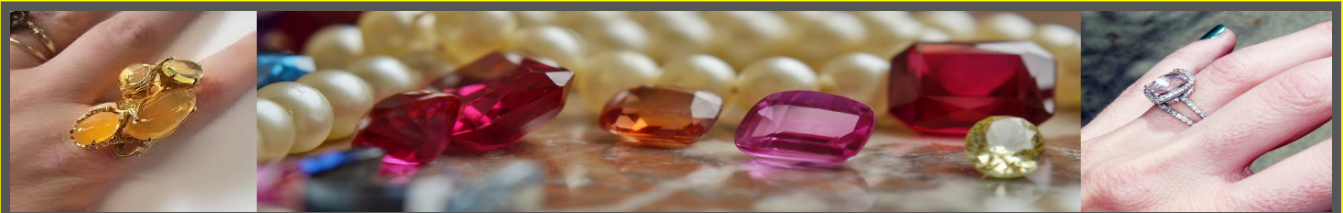

Life Stone

Pearl

Substitute

Moon Stone

Weight

5 - 7.25

Day

Monday

Deity

Moon

Metal

Silver

Benefic Stone

Red Coral

Substitute

Red Agate

Weight

6 - 10.25

Day

Tuesday

Deity

Mars

Metal

Gold

Lucky Stone

Yellow Sapphire

Substitute

Topaz

Weight

4 - 5.25

Day

Thursday

Deity

Jupiter

Metal

Gold

Rudraksha Suggestion
You are Recommended to Wear Rudraksha



Name : Eight Faced Rudraksha (Aath Mukhi)

It gives the wearer all kinds of attainments - Riddhies and Siddhies and leads him to Shivaloka. His opponents are finished i.e. the mental status of its opponents is changed. It is believed that eight face rudraksha always help people to earn goodwill from eight direction. Effect of eight-face rudraksha is it prevents its user from accident and always helps to win battle against enemy. This removes the obstacles from the path of its wearer and ensures professional success. This bead cures the malefic effects of Rahu. It is helpful in diseases like, harassment by spirits, trauma causing dreams, Skin diseases, Stress and anxiety.



Presented By

Ashutosh Astrology Horoscope



Introduction



Astrologer Sir Shree Ashutosh Basak is a one of most popular Astrologer, Tantrik, Teacher, Palmist around his known persons

Contact

Call: 89105 33025 | 92304 05320
Email: contact@ashutoshastrologyhoroscope.com
Website: www.ashutoshastrologyhoroscope.com

[facebook](#) [twitter](#)

Download App



We also provide original 100% perfect remedies as per your need contact us for more details

Learn Vedic Astrology Online



We are offering learn vedic astrology courses from anywhere & anytime with certificate download and install our android app **Jyotish Tirtha Vidyapeeth** now

Download App



Visit: www.onlineastrologycourse.in

Disclaimer

According to the birth chart above, all the results are based on the rules and formulas of Vedic astrology which is very unlikely to match 100%. Attempts have been made to create results based on the possibility of a higher percentage of fairs. The good and bad reactions of Faladesh depend entirely on the rules and formulas of Vedic astrology